

DLSU-D Junior High School

ONLINE ENROLLMENT: August 4 – 24, 2020

Online Enrollment Procedure

www.dlsud.edu.ph

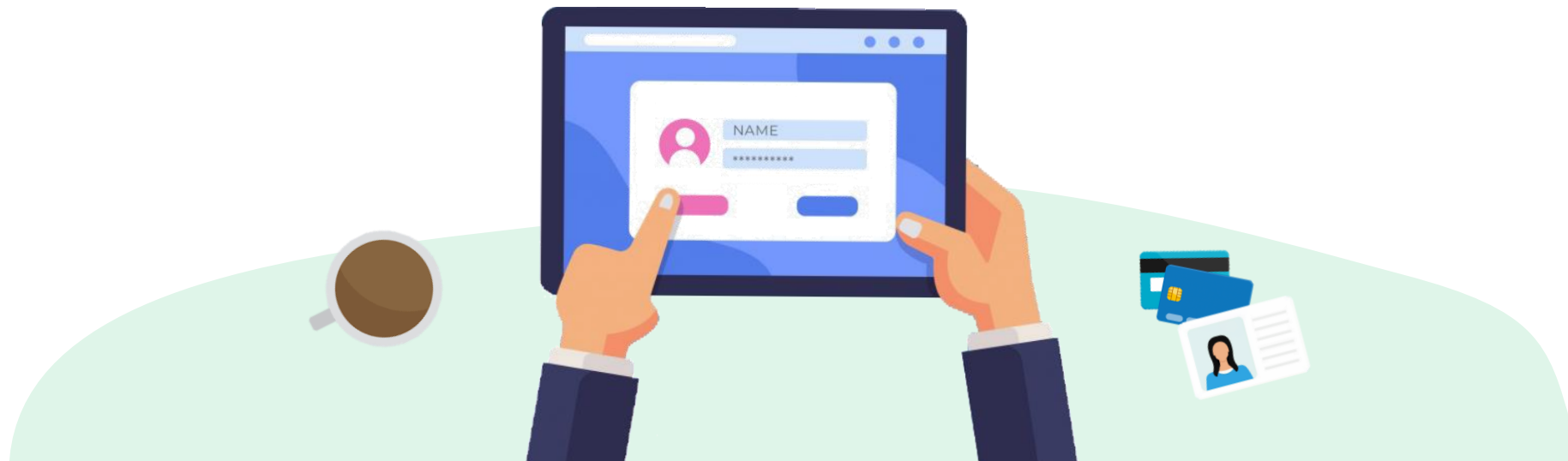

Online Enrollment (OnE)

1. Go to My.DLSU-D Student Portal:

<http://pearl.dlsud.edu.ph/mydlsud/login.aspx>

2. Log in to your account.

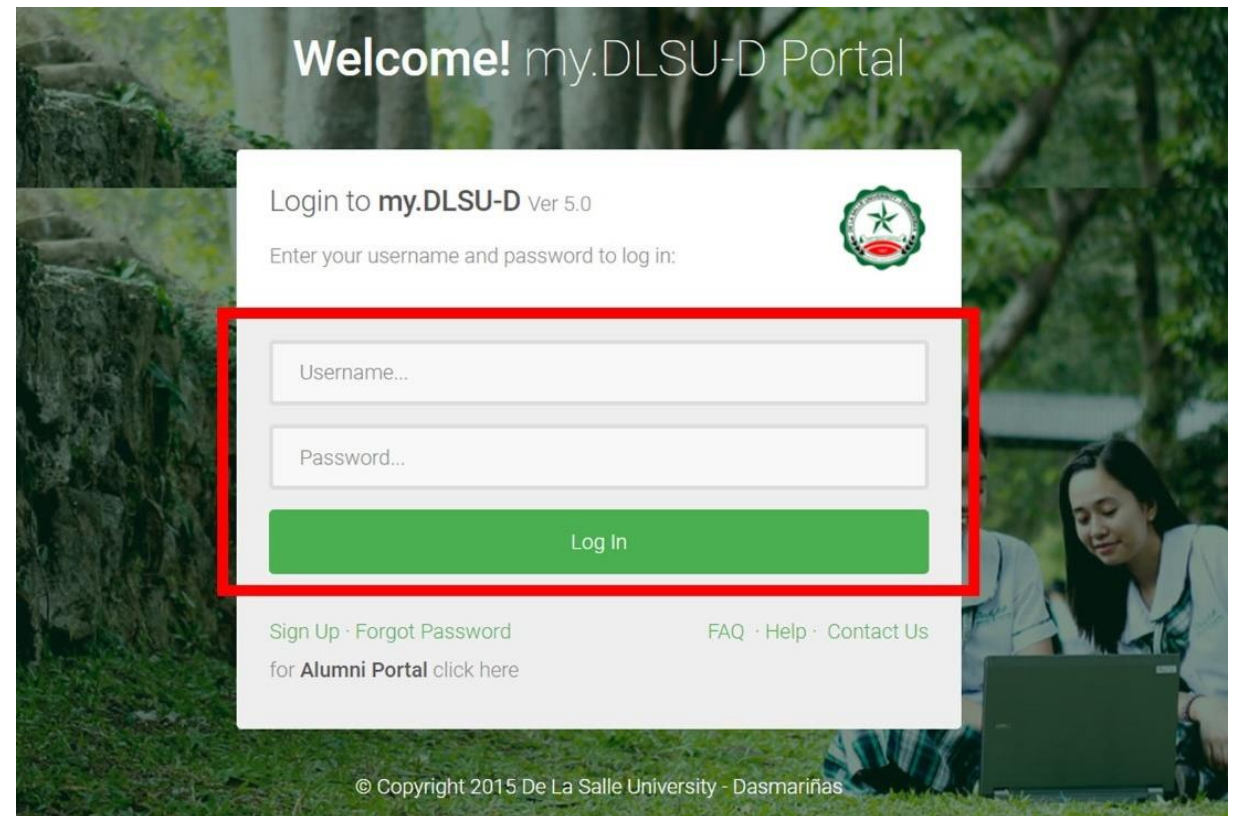

Welcome! my.DLSU-D Portal

Login to **my.DLSU-D** Ver 5.0

Enter your username and password to log in:

Username...

Password...

Log In

[Sign Up](#) · [Forgot Password](#) [FAQ](#) · [Help](#) · [Contact Us](#)

for **Alumni Portal** click here

© Copyright 2015 De La Salle University - Dasmariñas

Online Enrollment (OnE)

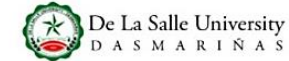

Data Privacy Statement

De La Salle University – Dasmariñas (hereinafter referred to as “DLSU-D”, the “University”, “Us”, “Our”, and “We”) has a strong commitment to protect our students’ personal information from any breaches or unauthorized use of personal information in compliance with the Data Privacy Act (DPA) of 2012 or otherwise known as Republic Act (R.A.) 10173 as governed by the National Privacy Commission (NPC).

To ensure you can make Informed decisions and feel confident in providing your personal information with us, we are providing you this Data Privacy Statement outlining our data collection, usage, retention, disclosure and disposal practices and your rights as “Data Subjects”, as defined by the DPA.

This notice applies to all students (including their Parents and legal Guardians acting on behalf of the students) whose personal information are collected and processed by the University. This notice explains:

- What personal information do we collect?
- Purpose for collection and use of personal information
- Disclosure and transfer of personal information
- Retention and disposal of personal information
- Your rights as Data Subject
- Notifications in case of breach of information
- Compliance with Data Privacy Clauses on Contracts
- Updates to our Data Privacy Policy statement
- Where do you go for further information

1. WHAT PERSONAL INFORMATION DO WE COLLECT?

The term “Personal Information” refers to any information whether recorded in a material form or not, from which the identity of an individual is apparent or can be reasonably and directly ascertain by the entity holding the information, or when put together with other information would directly and certainly identify an individual as defined by the DPA. This may include Sensitive personal information that refers to personal information:

© Copyright 2015 De La Salle University - Dasmariñas

[FAQ](#) · [Help](#) · [Contact Us](#)

Consent

I certify that I am a minor under the age of eighteen years. By clicking on the “I will notify my guardian” button below, I hereby agree to inform my guardian to review of the context of the Data Privacy Statement of De La Salle University-Dasmariñas on my behalf through the my.DLSUD Guardian Portal or via hard copy of the Consent Form.

[I will notify my guardian](#)

1. Read the **DLSU-D Data Privacy Statement.**

2. Navigate to the bottom of the page, click agree and submit consent.

Online Enrollment (OnE)

1. On the **Homepage**, click **Features** menu and select **Enrollment**.

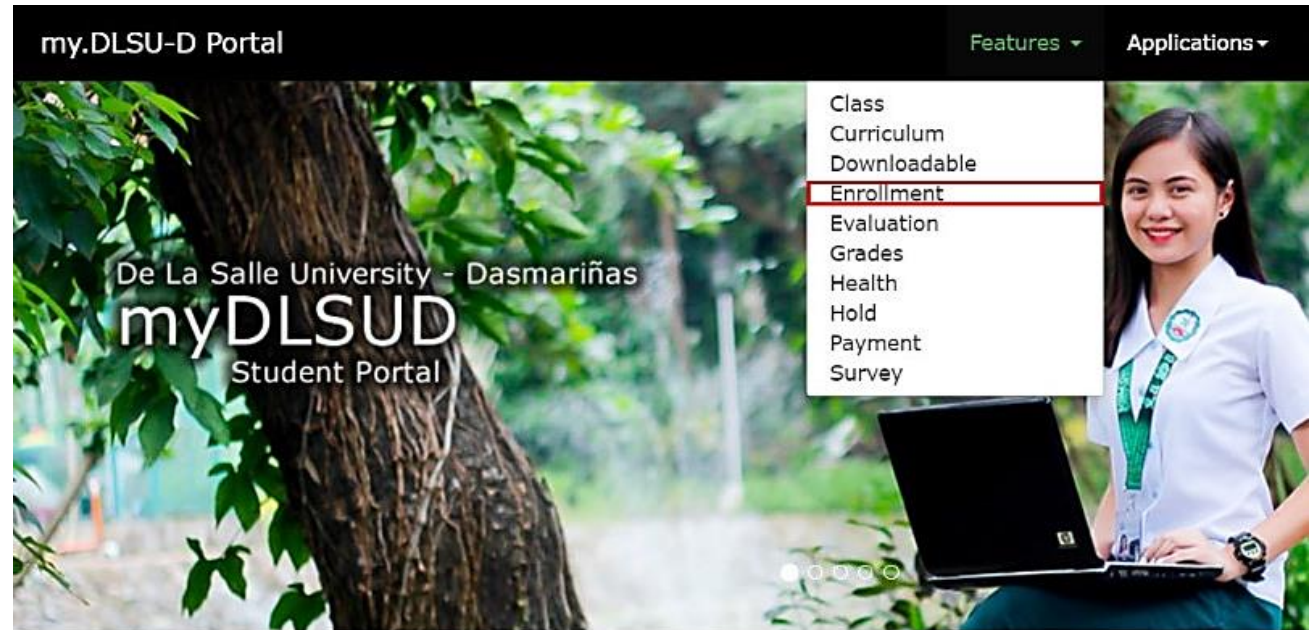

Online Enrollment (OnE)



1. Read the **Enrollment Terms and Conditions**. Put a check on the box that confirms you have read the terms, then click **Accept**.

Please read the Enrollment Terms and Conditions:

With the new enrollment procedure, the following conditions are added for clarification:

1. Payments will be posted within five (5) working days. This also holds for late enrollment. Further, only students who accomplish this provision will be considered OFFICIALLY ENROLLED.
2. Students will print the Official Certificate of Registration (COR) through Online Enrollment.

☒ I have read and understood the above terms and conditions.

Accept

Decline

Copyright © 2011 All Rights Reserved.
De La Salle University - Dasmariñas DBB-B City of Dasmariñas Cavite Philippines 4115

Pre-registration @ OnE

1. You need to pre-register. Click the **Pre-registration** Button



Online Enrollment
De La Salle University - Dasmariñas

Home | Profile | Curriculum | Grades |

Step 1 of 1: Pre-register

Instructions: [hide](#)

1.1: Double check your subject/s to be taken(Advised Subjects).
1.2: To reserve subject, click the "Reserve" button.
1.3: Finally, click the "View PreReg Subjects" link to check your reserved subjects.
1.4: For queries, please use our [ONLINE INQUIRY FACILITY](#).

PreRegistration

Advised Subjectsuser

CourseCode	SectCode	CourseTitle	Units	From	To	Days	Room	A.Slot
H-ENGL	A105	ENGLISH	0.00	1330	1430	TF	JHS125	40
H-ENGL	A105	ENGLISH	0.00	1430	1530	M	JHS125	40
H-ENGL	A105	ENGLISH - ELECTIVE	0.00	1430	1530	H	JHS125	40
H-MATH	A105	MATHEMATICS	0.00	1010	1110	F	JHS125	40
H-MATH	A105	MATHEMATICS	0.00	1530	1630	MH	JHS125	40
H-MATHE	A105	MATHEMATICS - ELECTIVE	0.00	750	850	T	JHS125	40
H-SCI	A105	SCIENCE	0.00	1110	1240	TF	JHS125	40
H-SCIE	A105	SCIENCE - ELECTIVE	0.00	910	1010	T	JHS125	40
H-FILI	A105	FILIPINO	0.00	750	850	MH	JHS125	40
H-FILI	A105	FILIPINO	0.00	910	1010	F	JHS125	40
H-AP	A105	ARALING PANLIPUNAN	0.00	1010	1110	MH	JHS125	40
H-MUSIC	A105	MUSIC EDUCATION	0.00	750	850	F	JHS125	40
H-ARTS	A105	ARTS EDUCATION	0.00	1530	1630	T	JHS125	40
H-PE	A105	PHYSICAL EDUCATION	0.00	1330	1430	H	JHS125	40
H-HEALTH	A105	HEALTH EDUCATION	0.00	1430	1530	T	JHS125	40
H-CLE	A105	CHRISTIAN LIVING EDUCATION	0.00	910	1010	MH	JHS125	40
H-ESP	A105	EDUKASYON SA PAGPAKATAO	0.00	1010	1110	T	JHS125	40
H-HRG	A105	HOME ROOM / GUIDANCE	0.00	1330	1430	M	JHS125	40
H-TECHD	A105	TECHNICAL DRAFTING NCII	0.00	1110	1240	MH	JHS126	40

--- Nothing Follows ---

- Subject Cancelled (Prerequisite subject failed or subject already taken)

- Subject Available

- Subject Closed

Reserve

[Plot Schedule](#)

Account Information

HIGH SCHOOL



[Change Password](#)
[Logout](#)

Transaction

First Semester,SY 2020-2021

Pre Registration

Registration

Petition a Subject

Payment

Subject Inquiry

Need Help

OnE Manual

Contact Us

FAQ

FB Account

Comment

Pre-registration @ OnE

1. Click “**Reserve**” button to be assured of a slot for each subject.



Online Enrollment
De La Salle University - Dasmariñas

Home | Profile | Curriculum | Grades |

Step 1 of 1: Pre-register

Instructions: [hide](#)

- 1.1: Double check your subject/s to be taken(Advised Subjects).
- 1.2: To reserve subject, click the “Reserve” button.
- 1.3: Finally, click the “View PreReg Subjects” link to check your reserved subjects.
- 1.4: For queries, please use our [ONLINE INQUIRY FACILITY](#).

PreRegistration

CourseCode	SectCode	CourseTitle	Units	From	To	Days	Room	A.Slot
H-ENGL	A105	ENGLISH	0.00	1330	1430	TF	JHS125	40
H-ENGL	A105	ENGLISH	0.00	1430	1530	M	JHS125	40
H-ENGL	A105	ENGLISH - ELECTIVE	0.00	1430	1530	H	JHS125	40
H-MATH	A105	MATHEMATICS	0.00	1010	1110	F	JHS125	40
H-MATH	A105	MATHEMATICS	0.00	1530	1630	MH	JHS125	40
H-MATHE	A105	MATHEMATICS - ELECTIVE	0.00	750	850	T	JHS125	40
H-SCI	A105	SCIENCE	0.00	1110	1240	TF	JHS125	40
H-SCI	A105	SCIENCE - ELECTIVE	0.00	910	1010	T	JHS125	40
H-FILI	A105	FILIPINO	0.00	750	850	MH	JHS125	40
H-FILI	A105	FILIPINO	0.00	910	1010	F	JHS125	40
H-AP	A105	ARALING PANLIPUNAN	0.00	1010	1110	MH	JHS125	40
H-MUSIC	A105	MUSIC EDUCATION	0.00	750	850	F	JHS125	40
H-ARTS	A105	ARTS EDUCATION	0.00	1530	1630	T	JHS125	40
H-PE	A105	PHYSICAL EDUCATION	0.00	1330	1430	H	JHS125	40
H-HEALTH	A105	HEALTH EDUCATION	0.00	1430	1530	T	JHS125	40
H-CLE	A105	CHRISTIAN LIVING EDUCATION	0.00	910	1010	MH	JHS125	40
H-ESP	A105	EDUKASYON SA PAGPAPAKATAO	0.00	1010	1110	T	JHS125	40
H-HRG	A105	HOME ROOM /GUIDANCE	0.00	1330	1430	M	JHS125	40
H-TECHD	A105	TECHNICAL DRAFTING NCII	0.00	1110	1240	MH	JHS126	40

--- Nothing Follows ---

- Subject Cancelled (Prerequisite subject failed or subject already taken)

- Subject Available

- Subject Closed

Reserve

[Plot Schedule](#)

Account Information

HIGH SCHOOL





[Change Password](#)
[Logout](#)

Transaction

First Semester, SY 2020-2021

 Pre Registration

 Registration

 Petition a Subject

 Payment

 Subject Inquiry

Need Help

 OnE Manual

 Contact Us

 FAQ

 FB Account

 Comment

STEP 6

Pre-registration @ OnE

1. After reserving the subjects, this line will appear **“Pre-Registration Completed”**.

* View your pre-registered subjects by clicking **“View PreReg Subjects”** link.

2. To register, click the **“Proceed to Registration”** button or “Registration” Link.

TYPE	REV	FUTURE EDUCATION	CRD	CRD	STUD	TT	STUD	TR
H-HEALTH	A105	HEALTH EDUCATION	0.00	1430	1530	T	JHS125	40
H-CLE	A105	CHRISTIAN LIVING EDUCATION	0.00	910	1010	MH	JHS125	40
H-ESP	A105	EDUKASYON SA PAGPAPAKATAO	0.00	1010	1110	T	JHS125	40
H-HRG	A105	HOME ROOM /GUIDANCE	0.00	1330	1430	M	JHS125	40
H-TECHD	A105	TECHNICAL DRAFTING NCII	0.00	1110	1240	MH	JHS126	40

--- Nothing Follows ---

- Subject Cancelled (Prerequisite subject failed or subject already taken)

- Subject Available

- Subject Closed

Pre-Registration Completed

[View PreReg Subjects](#) | [Plot Schedule](#)

[Proceed to Registration](#)

Need Help

- OnE Manual
- Contact Us
- FAQ
- FB Account
- Comment

Registration @ OnE

1. Check the pre-registered subjects that will appear on the screen.
2. Choose preferred payment scheme.
(Full, Semi-annual, Quarterly, Monthly)
3. Click the **“Register”** button.

380	H-ESP	A105	EDUKASYON SA PAGPAPAKATAO	0.00	39
381	H-HRG	A105	HOME ROOM /GUIDANCE	0.00	39
382	H-TECHD	A105	TECHNICAL DRAFTING NCII	0.00	39

[Plot Schedule](#)

Intensive Units: 0.0	Non Academic Units: (0.0)
Total Units: 0.00	Max Units Allowed: 0 Deload Units: 0

Choose Payment Scheme

- ☒ Full
☐ Semi-Annual
☐ Quarterly
☐ Monthly

Projected Assessment

Fee	Amount
Tuition	39359.50
Misc	4400.00
Other	4735.00
Installment Fee/Disc	-1574.38

Total Assessment: 46,920.12	Payment Upon Enrollment: 46,920.12
Number of Installments: 1	Succeeding Installment: 0.00

Register

Comment

Registration @ OnE

1. Confirm your transaction.

SEC	HTYPE	CLASS	COURSE DESCRIPTION	CRD	CR
377	H-PE	A105	PHYSICAL EDUCATION	0.00	39
378	H-HEALTH	A105	HEALTH EDUCATION	0.00	39
379	H-CLE				
380	H-ESP				
381	H-HRG				
382	H-TECHD				

Intensive Units: 0.0

Total Units: 0.00

Message from webpage

?

This is your transaction. Be sure to finalize all you subjects to be taken. Click 'OK' to proceed, 'CANCEL' to go back and do changes to your transaction.

OK Cancel

[Not Schedule](#)

Choose Payment Scheme

☒ Full

☐ Semi-Annual

☐ Quarterly

☐ Monthly

Projected Assessment	
Fee	Amount
Tuition	39359.50
Misc	4400.00
Other	4735.00
Installment Fee/Disc	-1574.38

Total Assessment: 46,920.12	Payment Upon Enrollment: 46,920.12
Number of Installments: 1	Succeeding Installment: 0.00

Register

FAQ

FB Account

Comment

Registration @ OnE

1. Read the reminders first then check the box with the statement: **“I have read and understood the above reminders”**.

2. Click **“Proceed to Payment”** link if you wish to pay online credit card. Click **“Print Confirmation Slip”** to print the Confirmation Slip if you want to pay through accredited payment centers.

NO	UNIT/CLAS	SECT	TECHNICAL EDUCATION	9:00	9:30	10:00	1	210225
379	H-CLE	A105	CHRISTIAN LIVING EDUCATION	0.00	910	1010	MH	JHS125
380	H-ESP	A105	EDUKASYON SA PAGPAPAKATAO	0.00	1010	1110	T	JHS125
381	H-HRG	A105	HOME ROOM / GUIDANCE	0.00	1330	1430	M	JHS125
382	H-TECHD	A105	TECHNICAL DRAFTING NCII	0.00	1110	1240	MH	JHS126

[Plot Schedule](#)

Assessment	
Fee	Amount
Tuition	39359.50
Misc	4400.00
Other	4735.00
Instfee	-1574.38
Total:	46,920.12

Upon Enrollment
46,920.12

No. of Installments: 1
Succeeding Installment: 0.00

Payment Scheme: FULL

Reminders	
1. Dropping subject/s(No Refund) are not covered by OnE. Go to the High School Registrar's Office for manual transaction (JHS Complex);	
2. Delivery of lessons in all subjects follows the ANIMO Strategy (please see the ANIMO primer);	
3. Parent/Guardian is willing to co-supervise and co-monitor the progress of the student's home-based (online and offline) learning thru the ANIMO Strategy.	

☒ We have read, understood and, conform with the above reminders.
[Proceed to Payment](#)

[Print Confirmation Slip](#)

[View Posted Trans 1](#) | [Trans 2](#) | [Trans 3](#)

Registration @ OnE

* Sample Confirmation Receipt

See payment instructions and accredited payment centers.

Junior High School Online Enrollment Confirmation Receipt

Sem/Term: First SY: 2020 - 2021

Student No.: TransNo.: 1

Name:

Program Code/Year Level/Section: G1005

Date Registered: 7/31/2020 8:15:46 PM

Total Assessment: 46,920.12

Upon Enrollment: 46,920.12

Succeeding Installment: 0.00

Payment Scheme: FULL

No. of Installment: 1

1FGPC0601A3469201211182013731814P

NOTES:

1. Please present this confirmation receipt upon payment.
2. Payments will be entertained at Counter 14-16 (Ayuntamiento) and any of the following payment centers: (Please use Student Number as reference number & DLSU-Dasmariñas as merchants name)

SM Bills Payment (Cavite Area Only)

Metrobank Bills Payment

BPI Bills Payment

Union Bank Bills Payment

3. Your transaction will be posted within 5 working days after payment date. In case your transaction is not yet posted after five working days, please verify with the Finance & Accounting Office if your payment has been received.
4. Full payment upon enrollment is entitled to 4% rebate on tuition fee only to be credited to the next semester's enrollment.
5. For installment basis, outstanding balances should be paid before the final exam to avoid penalties.

Student is considered OFFICIALLY ENROLLED if payment of 46,920.12 has been made on or before 08/24/2020.

Last day of Payment: **08/24/2020**

Print

Online Payment @ OnE



Register your transaction before proceeding to payment.

You may pay through the following:

- ☐ **BPI Bills Payment** (over-the-counter & internet banking)
- ☐ **Metrobank Bills Payment** (over-the-counter & internet banking)
- ☐ **Unionbank Bills Payment** (over-the-counter & internet banking)
- ☐ **SM Bills Payment** (Cavite area only)
- ☐ **Online credit card**

If paying through **ONLINE CREDIT CARD**, choose **Payment Description**

1. To pay, enter the amount to be paid and click **Next**.

Online Enrollment
De La Salle University - Dasmariñas

Instructions: [hide](#)

1.1. **Register your transaction** before proceeding to payment.
1.2. Choose **payment description**.
1.3. If the amount you wish to pay is higher than the minimum amount required, please **input amount**.
1.4. Click **next**.

Credit Card Payment for Tuition Fee

Payment Description: **UPON ENROLLMENT** ▼

Amount in PHP:

Next >>

Note: Only those with registered transaction can pay using this system.

Online Payment @ OnE

De La Salle University Dasmariñas
Payment System

1. Read the Terms and Conditions
2. Check **“I have read and accept the terms and conditions”**.
3. Click **Pay Now**

The screenshot shows the 'Transaction Details' page of the De La Salle University Dasmariñas Payment System. It displays the order number 36816 and the amount P500.00. A warning message states: 'Please read and accept the terms and conditions based on Student handbook Section 5 Financial Information.' Below this is a scrollable window containing 'Section 5 FINANCIAL INFORMATION (Based on Student Handbook SY 2010-2014)'. This section includes '5.1 Student Transactions' with a list of services (Assessment of fees, Request for Statement of Account, Examination permits, Request for refund of excess payments, Student clearance) and '5.2 Enrollment / Payment of Fees'. At the bottom of the scrollable area is a checkbox labeled 'I have read and accept the terms and conditions'. Below the scrollable area, a note says 'Please take note of the Order info number for future reference.' At the very bottom, a 'Pay Now!' button is highlighted with a red rectangle.

Transaction Details

Order Info number: 36816
Amount: P500.00

Please read and accept the terms and conditions based on Student handbook Section 5 Financial Information.

Section 5 FINANCIAL INFORMATION (Based on Student Handbook SY 2010-2014)

5.1 Student Transactions

Students should transact at the transaction area at counters 11 & 12 for the following:

- Assessment of fees
- Request for Statement of Account
- Examination permits
- Request for refund of excess payments ☐
- Student clearance

5.2 Enrollment / Payment of Fees

☐ I have read and accept the terms and conditions

Please take note of the Order info number for future reference.

Pay Now!

Credit Card Payment Through BDO Gateway

Select your preferred payment method



[Learn More](#)

1. Choose and click the logo of your credit card that you will use for your current payment



Credit Card Payment Through BDO Gateway



Merchant name:



Enter your card details

You will be directed to supply other information to complete your payment.



VISA:

You have chosen VISA as your method of payment. Please enter your card details into the form.

Card Number ::

12345678

Expiry Date ::

04

/ 20

month/year

Security Code ::

123

The 3 digits after the card number on the signature panel of your card.

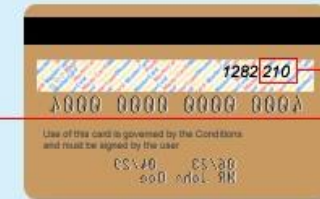

Purchase Amount ::

PHP P500.00



1. Input your credit card details and click **Pay**.
2. Wait for confirmation

Generate the Certification of Registration (COR)

1. Once payment is done and posted by the Accounting Office, generate the COR from your student portal account (OnE system)

** Upon checking, log-in to student's portal, go to Enrollment under Features then look for Registration, under the class schedule click print COR.*

Step 2 of 2: Print Confirmation/New Transaction

Instructions: [hide](#)

- 2.1: Read the reminders below and check the "I have read and understood the above reminders" checkbox, then
2.2: Click "**Print Confirmation Slip**" link to show confirmation slip.
2.3: You can **print the COR** after posting of your transaction.

NOTE: The above schedule/fee may change without prior notice. Failure to pay on or before the cut-off date means forfeiture of your reserved slots. Please do not forget to LOGOUT before leaving this site.

Registration

Enrolled Subject/s

Date Posted: 7/31/2020 8:23:33 PM

Trans No.1

Class ID	Course Code	Sect Code	Course Title	Units	From	To	Days	Room
367	H-ENGL	A105	ENGLISH	0.00	1430	1530	M	JHS125
367	H-ENGL	A105	ENGLISH	0.00	1330	1430	TF	JHS125
368	H-ENGL	A105	ENGLISH - ELECTIVE	0.00	1430	1530	H	JHS125
369	H-MATH	A105	MATHEMATICS	0.00	1010	1110	F	JHS125
369	H-MATH	A105	MATHEMATICS	0.00	1530	1630	MH	JHS125
370	H-MATHE	A105	MATHEMATICS - ELECTIVE	0.00	750	850	T	JHS125
371	H-SCI	A105	SCIENCE	0.00	1110	1240	TF	JHS125
372	H-SCIE	A105	SCIENCE - ELECTIVE	0.00	910	1010	T	JHS125
373	H-FILI	A105	FILIPINO	0.00	910	1010	F	JHS125
373	H-FILI	A105	FILIPINO	0.00	750	850	MH	JHS125
374	H-AP	A105	ARALING PANLIPUNAN	0.00	1010	1110	MH	JHS125
375	H-MUSIC	A105	MUSIC EDUCATION	0.00	750	850	F	JHS125
376	H-ARTS	A105	ARTS EDUCATION	0.00	1530	1630	T	JHS125
377	H-PE	A105	PHYSICAL EDUCATION	0.00	1330	1430	H	JHS125
378	H-HEALTH	A105	HEALTH EDUCATION	0.00	1430	1530	T	JHS125
379	H-CLE	A105	CHRISTIAN LIVING EDUCATION	0.00	910	1010	MH	JHS125
380	H-ESP	A105	EDUKASYON SA PAGPAPAKATAO	0.00	1010	1110	T	JHS125
381	H-HRG	A105	HOME ROOM /GUIDANCE	0.00	1330	1430	M	JHS125
382	H-TECHD	A105	TECHNICAL DRAFTING NCII	0.00	1110	1240	MH	JHS126

[Print Official COR](#) | [Print Schedule](#)

Assessment

Fee	Amount	Upon Enrollment
Tuition	39359.50	46,920.12
Misc	4400.00	
Other	4735.00	
Instfee	-1574.38	
Total:	46,920.12	No. of Installments: 1
Payment Scheme: FULL		Succeeding Installments: 0.00

Reminders

- Dropping subject/s(No Refund) are not covered by OnE. Go to the High School Registrar's Office for manual transaction (JHS Complex);
- Delivery of lessons in all subjects follows the ANIMO Strategy (please see the ANIMO primer);
- Parent/Guardian is willing to co-supervise and co-monitor the progress of the student's home-based (online and offline) learning thru the ANIMO Strategy.

Sample Certification of Registration (COR)

De La Salle University - Dasmariñas
Junior High School Department

OFFICIAL CERTIFICATE OF REGISTRATION

Name:			Student No.:		Gender: Male		TransNo.: 1		
Program Code/Year Level/Section: G1005			Department: JHS		Sem/Term: First		SY: 2020 - 2021		

Class ID	Course Code	Sect Code	Course Title	Units	From	To	Days	Room
367	H-ENGL	A105	ENGLISH	0.00	1430	1530	M	JHS125
367	H-ENGL	A105	ENGLISH	0.00	1330	1430	TF	JHS125
368	H-ENGL	A105	ENGLISH - ELECTIVE	0.00	1430	1530	H	JHS125
369	H-MATH	A105	MATHEMATICS	0.00	1010	1110	F	JHS125
369	H-MATH	A105	MATHEMATICS	0.00	1530	1630	MH	JHS125
370	H-MATHE	A105	MATHEMATICS - ELECTIVE	0.00	750	850	T	JHS125
371	H-SCI	A105	SCIENCE	0.00	1110	1240	TF	JHS125
372	H-SCIE	A105	SCIENCE - ELECTIVE	0.00	910	1010	T	JHS125
373	H-FILI	A105	FILIPINO	0.00	910	1010	F	JHS125
373	H-FILI	A105	FILIPINO	0.00	750	850	MH	JHS125
374	H-AP	A105	ARALING PANLIPUNAN	0.00	1010	1110	MH	JHS125
375	H-MUSIC	A105	MUSIC EDUCATION	0.00	750	850	F	JHS125
376	H-ARTS	A105	ARTS EDUCATION	0.00	1530	1630	T	JHS125
377	H-PE	A105	PHYSICAL EDUCATION	0.00	1330	1430	H	JHS125
378	H-HEALTH	A105	HEALTH EDUCATION	0.00	1430	1530	T	JHS125
379	H-CLE	A105	CHRISTIAN LIVING EDUCATION	0.00	910	1010	MH	JHS125
380	H-ESP	A105	EDUKASYON SA PAGPAPAKATAO	0.00	1010	1110	T	JHS125
381	H-HRG	A105	HOME ROOM /GUIDANCE	0.00	1330	1430	M	JHS125
382	H-TECHD	A105	TECHNICAL DRAFTING NCII	0.00	1110	1240	MH	JHS126

*** Nothing Follows ***

Assessment	
Fee	Amount
Tuition	39359.50
Misc	4400.00
Other	4735.00
Instfee	-1574.38
Total: 46,920.12	Upon Enrollment: 46,920.12
Payment Scheme: FULL	Succeeding Installment: 0.00
No. of Installment: 1	

NOTE: The above schedule/fee may change without prior notice.

Payment Scheme
a. Full payment upon enrollment
b. Installment (Semi-Annual, Quarterly, Monthly)

Name:	Student No.:	SY: 2020 - 2021
Program Code/Year Level/Section: G1005	Sem/Term: First	
TransNo.: 1		
Total Assessment: 46,920.12		



Print

DLsU-D High School

Please wait for further announcement
regarding the new schedule

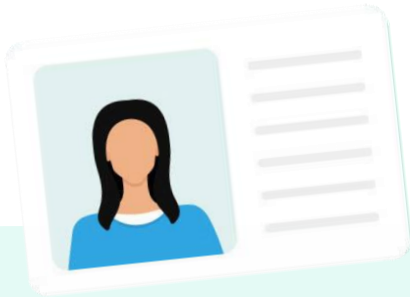

Processing of
School ID



Physical Examination
(Incoming Grade 10 & Senior High School)



ohsregistrar@dlsud.edu.ph



www.dlsud.edu.ph